Digitized by the Internet Archive
in 2012 with funding from
E-Yearbook.com

http://archive.org/details/lacohi1952lafo

Miss Sandra Sue Harrell

7th grade - 51-52

ALLEN COUNTY PUBLIC LIBRARY
3 1833 01843 5872

GC
977.202
L133LHS,
1952

Dedication

In memory of our Senior year and for the enjoyment of others, we dedicate this 1952 edition of the Lacohi to the patrons, faculty, and future graduates of the LaFontaine High School.

Table of Contents

DEDICATION ---------- 2
ADMINISTRATION ---------- 4- 7
GUESS WHO ---------- 8
SENIORS ---------- 9-11
CLASS HISTORY ---------- 12
WILL AND TESTAMENT ---------- 13-15
PROPHECY ---------- 16-18
UNDERCLASSMEN ---------- 19-30
ACTIVITIES ---------- 31-40
MARKS FAMILY ---------- 41
ATHLETICS ---------- 42-47
STUFF AND SUCH ---------- 48-51
AUTOGRAPHS ---------- 52-53
ADVERTISING ---------- 54-59

ADMINISTRATION

FACULTY

FIRST ROW

Mrs. Caroline Deckard
English

Miss Berdean Thompson
Physical Education
Home Economics

Mr. George Thompson
Band

Mr. William Alexander
Mathematics
Science

Miss Jacquilin Coons
Commercial

SECOND ROW

Mrs. Geneva Rapp
Second Grade

Mrs. Una McClurg
Fifth Grade

Mrs. Earl Cullar
Art

Mrs. Martha Kirsch
Fourth Grade

Mrs. Hazel Young
First Grade

Mr. Charles Steidle
Health
Coach

THIRD ROW

Mrs. Ruth Sheffield
Third Grade

Mr. Morton Ellis
Sixth Grade

Mr. Verl Woodring
History
Science

Mr. Cecil Sanders
Government
Shop

Mr. Thomas R. Bowman
Principal
English

La Fontaine School Song

Victory March

Cheer, Cheer for old L. H. S.
Wake up the echos, cheering your best.
Send a rousing song on high,
Shake down the thunders from the sky.
What though the odds be great or small,
Old L. H. S. will win over all.
C-O-S-S-A-C-K-S onward to victory.
RAH! RAH! RAH!

Compliments of
HOWARD AUTO SALES AND SERVICE
8th and Adams St. Marion, Ind.

Janitor — High McKinley

Cooks — Left to right: Mrs. Stevens, Mrs. Charles, Mrs. Dailey, Mrs. Stair

Bus Drivers — Front row: Burt Matthews, Ross Hill
Back row Charles Cross, Herb Enyeart, Floyd Russell, Ernie Haggerty

Guess Who

SENIORS

J. E.
C. M.
S. M.
D. D.

A. S.
M. F.
D. H.
B. T.

B. G.
P. M.
J. B.

P. B.
E. E.
R. D.

SENIOR PICTURES BY

McKeever Photo Art

PORTRAITS BY PHOTOGRAPHY

SUPREME QUALITY *STUDIO OR HOME*

BABIES
WEDDINGS
GROUPS
OIL COLOR

MINIATURES
COPIES
RESTORATIONS
PHOTO FINISHING

COMMERCIAL AND INDUSTRIAL
PHOTOGRAPHY

303 North Washington St. (2 blocks north of bridge) Telephone 1090, Marion

Seniors

PAUL BRANE
Band—1—2—3—4
Clarinet Quartet—4
Softball—2—3

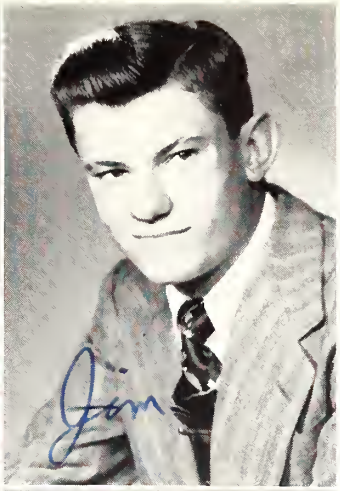

JIM BRUBAKER
Chorus—3
Science Club—1
Annual Staff—4

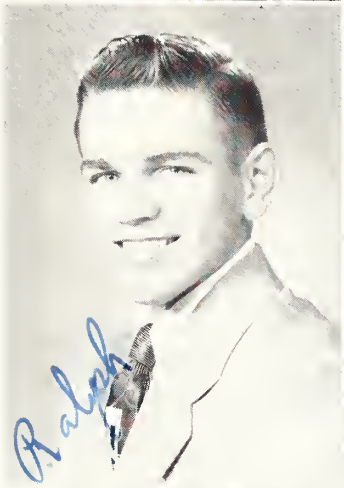

RALPH DAWES
Plays—3—4
Science Club—1
Basketball—1—2—3—4
Softball—1—2—3—4
Annual Staff—4
Student Council—4

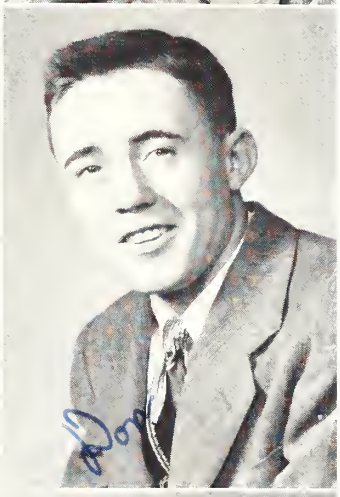

DONALD DILLON
Play—4
Basketball—1—2—3
Softball—2—3—4
Student Council—4
Annual Staff—4
Class Officer—1—2—4
Track—3

EVA MAE ENYEART
Chorus—1—2
Booster Club—4
Plays—3—4
Science Club—1
F. H. A.—2
Librarian—1—2—3—4

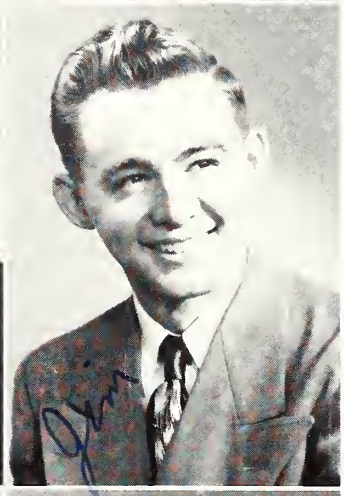

JIM EPPLEY
Band—1—2—3—4
Plays—3—4
Science Club—1—3
Small Band—1—2—3—4
Sax Quartet—1—2—3—4
Basketball—1—2—3—4
Softball—3—4
Citizen Staff—4
Annual Staff—4
Student Council—4
Class Officer—1—2

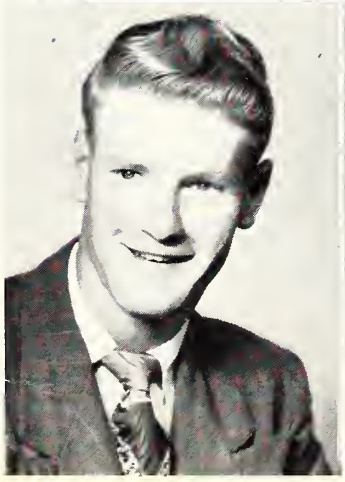

MERLIN FAGER
Chorus—1—2—3
Science Club—1
Basketball—3
Softball—3
Annual Staff—4
Student Council—4
Track—2

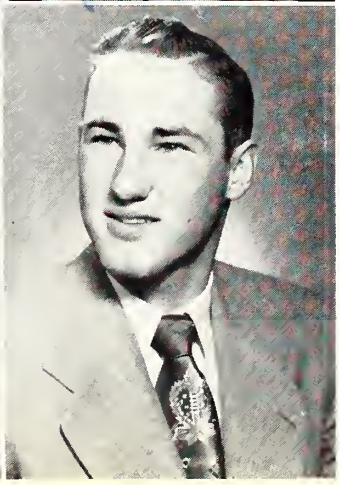

MAX GILBERT
Science Club—1
Basketball—1—2—3
Softball—2
Class Officer—4
Student Council—4

Seniors

BARBARA GRIM
Booster Club—4
Plays—3—4
Science Club—3
G. A. A.—1—2

DARLENE HOLTSCLAW
Band—1—2—3—4
Chorus—1
Booster Club—4
Plays—3—4
Science Club—1—3
Small Band—1—2—3—4
Sax Quartet—1—2—3—4
Citizen Staff—3—4
Annual Staff—4
Office Staff—3—4
Class Officer—3—4

BILL HUNT
Science Club—1—3
Class Oficer—1—2

BUD KING
Band—1—2—3—4
Chorus—1—2—3
Plays—3—4
Science Club—1—3
Small Band—1—2—3—4
Clarinet Quartet—3—4
Basketball—1—2—3—4
Softball—2—3—4
Citizen Staff—3—4
Student Council—4
Class Officer—1—3

SALLY LAMB
Chorus—1—2—3
Booster Club—4
Plays—3—4
Science Club—1
F. H. A.—2
Librarian—3
Citizen Staff—4
Office Staff—4
Class Officer—3
Girls Trio—2
Girls Sextet—3

SUSAN MARKS
Class Officer—2
Band—1—2—3—4
Chorus—1
Booster Club—4
Plays—3—4
Science Club—1—3
Small Band—3—4
Brass Sextet—3—4
Citizen Staff—3—4
Annual Staff—4
Office Staff—2—3—4

CARMEN MILLINER
Band—1—2—3—4
Chorus—2—3
Plays—3
Science Club—1—3
Librarian—2—3—4
Citizen Staff—2
Student Council—4

PHIL MILTENBERGER
Chorus—1—2—3
Booster Club—4
Play—4
Science Club—1
Basketball—1
Softball—1
Class Officer—2
Track—2

Seniors

EDWARD O'BANION
Softball—2

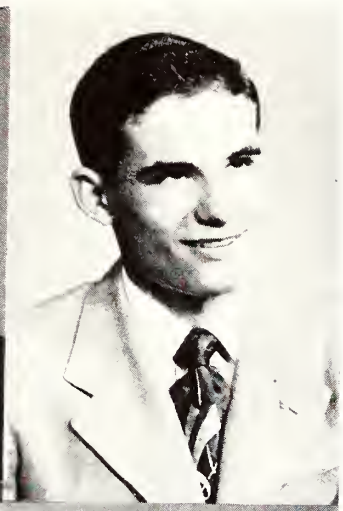

JACK SELLERS
Chorus—1—2—3
Plays—3—4
Science Club—1
Basketball—1—2—3—4
Softball—1—2—3—4
Citizen Staff—4
Track—3
Student Council—4

ANN SHENEFIELD
Band—1—2
Chorus—1
Booster Club—4
Plays—3—4
Science Club—1—3
Librarian—2—3
Citizen Staff—1—3—4
Annual Staff—4
Office Staff—3—4
Student Council—4
Class Officer—4

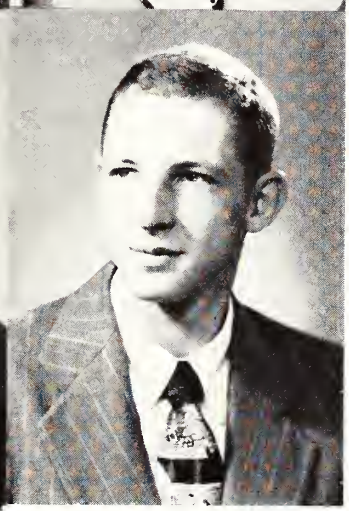

BOB SLOOP
Science Club—1
Basketball—1—2
Softball—1—2
Track—1—2
Student Council—1
F. F. A.—1—2
Class Officer—1

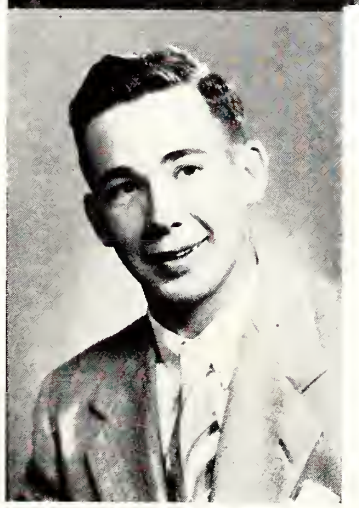

CHARLES TAYLOR
Science Club—1—3
Citizen Staff—3—4
Annual Staff—4
Student Council—4

Class History

Twelve years have passed since we, the Senior class of nineteen fifty-two, started out on our long struggle through school. Of course, it all hasn't been a struggle, we've had our share of the fun and meanness.

Ten of our present twenty-one class members started together and have kept pace with each other since then. They are: Charles Taylor, Paul Brane, Bud King, Ralph Dawes, Jim Eppley, Carmen Milliner, Sally Lamb, Susan Marks, Darlene Holtsclaw, and Ann Shenefield.

Our first six years of school were somewhat uneventful, except for the big basketball games we had with the class ahead of us and the class behind us. We were always the losers of the game with the class ahead of us and the winner of the game with the class behind us.

After the sixth grade, we came to the hallowed halls and large assembly of the upstairs. This was the long awaited dream for us and it was also a dream for the teachers, only their's turned out to be a "nightmare". After this stage of hurrying into our next classroom, we entered our Freshman year in which we were in no hurry to get anyplace.

Our class officers for our Freshman year were: President, Bud King; Vice-President, Bill Hunt; Secretary, Donald Dillon, and Treasurer, Susan Marks. Our class party held this year was at the CCC Camp and our sponsor was Mr. Frank Allen.

During our Sophomore year we started thinking about making money for the future years. We had several raffles and such. Our class officers for this year were: President, Donald Dillon; Vice President, Bill Hunt; Secretary, Phil Miltenberger; Treasurer, Paul Frank.

In our Junior year we took over the concession stand and worked very hard to make all the money we could. Our sponsor this year was Mr. John Stoeckinger. We set a record in magazine sales by several of the members of the class selling over one hundred dollars worth. We entertained the seniors with the traditional Junior-Senior Reception. Another event for the year was our play entitled, "Mama's Baby Boy".

Now, after twelve years of work and play, we have at last reached our final year. Our play, under the direction of Mrs. Caroline Deckard, entitled, "It's A Frame-up!", brought in a nice round sum. This money went towards our Senior trip. We are now settling back to a quiet life and our long awaited diplomas.

Last Will and Testament

ARTICLE I

We the senior class of nineteen hundred and fifty-two, of LaFontaine High School, of the Town of LaFontaine, County of Wabash, and State of Indiana, being of sound mind and memory, do hereby make and publish, and declare this to be our last will and testament, hereby revoking any will or wills heretofore made by us.

To avoid any fist-fights, arguments, or wrestling matches among our most kind, patient, sympathetic, and energetic teachers over our very valuable worldly articles; we hereby bequeath the following:

To Mr. Thomas R. Bowman, our very able principal, we leave a new paddle machine since we know the old one is well worn by our many trying trips to the office; also a full box of those long, slender, so pleasing to the throat, EL-STINKO cigars.

To Mr. Charles Steidle, our coach and health teacher, we bequeath our health books, which are well-worn, providing he will have them re-bound and put in our special bookcase. We leave a specific fund for the new bookcase which is to be hand-knitted in red, black, green, and yellow yarn. In addition, one bottle of GROW MOR HAIR TONIC.

To Miss Berdean Thompson, we leave one thimble, two pins, four yards of material one and a half patterns, and a three hundred and sixty-five page book on "HOW TO COOK". Also three bar-weights for her physical education.

ARTICLE II

I, **Max Gilbert,** will my height of six feet-one to Donna Mendenhall; providing she uses it for athletic purposes as I did. Also my '41 Mercury to Tex Sollars so he may tow "Old Lizzy" around behind his bicycle.

Last Will and Testament

I, **Barbara Grim** will my ability to receive a diamond in my senior year to Sherry Miller. To Ronnie Martin I leave my seat in the back row in Civics class hoping he will enjoy it as much as I did.

I, **Ralph Dawes,** will my position as forward on the first team to Don Weaver. In addition I give my favorite book, "How to Win Friends and Influence People" to Elda Stevens.

I, **William Robinson Hunt,** will my large vocabulary to Eldon Stevens. To Nina Working I leave my appreciation for mathematics.

I, **Bud King,** will my seat on the school bus to John Gillespie in hopes that he will care for it as I have (throwing out anyone smaller than he) in the past eleven years. To Donna Mendenhall I bequeath my position on "The Citizen" as Editor, hoping she and her assistants meet the Wednesday deadline. To Merle Melick I leave my athletic interests.

I, **Bob Sloop,** will my short, curly hair to Carol Hiatt, knowing she will care for it as I have done in the past. Also to Bobby Johns, my six-foot-two-inch frame knowing he will use it to the best advantage.

I, **Sally Lamb,** will my ability to get A's in English and Speech class, to Merle Melick. To Louise Shafer I leave my long, curly hair. Also, to Dick King I leave my big mouth knowing this will aid him much in his Cheer Leading.

I, **Eva Mae Enyeart,** will my large red and green address book to Jean Pogue. My giggle to Rebecca Stanley. To Louise Shafer, I leave all my scrap paper so she can write letters to her boy-friends.

I, **Carmen Milliner,** will nothing to anyone. As this would seem selfish, I bequeath my big feet to Barbara McCollister. To Jessie Haggerty, I leave my shyness.

I, **Paul Brane,** will my Civics book to Paul Fogel who can get straight A's in it like I never did. In addition, I will my ability to stay clear of women to Ronnie Martin.

I, **Edwin O'Banion**, will my books to Donald Weaver. In addition I leave my ability to be absent from school to Richard Lucky.

Last Will and Testament

I, **Susan Marks,** will to Nina Working my Trumpet providing she wins as many honors with it as I come close to winning. To Gene Murphy I leave my driving technique.

I, **Merlin Fager,** will my ability to play the field to Von Milliner. Also my tenor voice, to Richard Luckey.

I, **Ann Shenefield,** will my ability to study hard, but still have fun, to John Gillespie. In addition my partnership of the "Waggin Tongue" in "The Citizen" to Eloise Preston.

I, **Jim Eppley,** wlil my reserved seat (the bench) at all ball games to Tex Sollars. To some unlucky junior, I box of aspirin, along with the editorship of the "Lacohi". Also I leave my little black Chevrolet to Barbara McCollister.

I, **Darlene Holtsclaw,** will my ability to make A's in shorthand and Office Practice to Jean Pogue. My front seat in the assembly I leave to Carol Hiatt.

I, **Phil Miltenberger,** will my ability to loaf in the assembly to any lucky junior. To Eloise Preston I present my coy smile. To Richard Luckey, I bequeath my green Plymouth hoping that he will drive as slowly as I do, and have as much fun as I did.

I, **Jack Sellers,** will my shortness to Paul Fogle. To Rebecca Stanley, I leave my ability to type without errors.

I, **Don Dillon,** will my ability to laugh and talk in Civics class, and get caught to Dick King. To Bobby Johns, I leave my position as president of the senior class.

I, **Charles Wendell Taylor**, will my talent to argue on any and every subject to Jessie Haggerty. In addition I leave my large black note book containing all kinds of excuses to get out of Assembly to Eldon Stevens.

I, **Jim Brubaker,** will my position as Business Manager for the Annual to any junior who is capable of this job. To Eloise Preston I leave my slender figure.

Senior Prophecy 1952

While looking through the paper one day, we came upon an article telling of an interesting sight-seeing tour through the United States by bus. The price seemed to be very reasonable and the tour lasted for days. We decided this would be a good chance to see the States and a nice way to spend our vacation and maybe meet a few old acquaintances.. We noticed the bus would leave in the morning, so we quickly started throwing our things into suitcases and phoned in our reservations.

Early the next morning we arrived at the bus station. Climbing aboard the bus we discovered our driver to be none other than Ed O'Banion. It seems that Ed got this idea of organizing a sight-seeing tour after his return from his senior trip. Ed seemed to be quite busy so we hurried on to find a good seat on the bus. At last we were on our way.

Our first stop being at Niagara Falls, we decided to get a souvenir to take back to LaFontaine. The clerk in the small shop seemed to be familiar. Upon closer examination we found her to be our old friend Carmen Milliner. Carmen told us she started this business to be near her husband. It seems her husband had tried to go over the Falls in a bathtub and didn't make it. After giving Carmen our sympathies, we looked over the Falls and boarded the bus for our next stop.

The first thing to see in New York City we decided, was the Statue of Liberty. The best way to get there was by taxi. So hailing the first taxi we met we headed for the Statue of Liberty. The driver seemed to know us so we asked his name. It was Paul Harold Brane. Paul told us he had been in this business for the last 7 years. He also told us his wife drove another taxi. After visiting the Statue of Liberty we found we were getting hungry. Paul told us of a nice little restaurant, so we invited Paul to eat with us. Upon entering the restaurant we heard a lone clarinet playing a sentimental melody. The first thing we thought of was Bud King. And sure enough there was Bud. Bud joined us at our table and told us about his band he organized. We remembered that Bud had gotten lost on the senior trip and was left in New York. So we thought Bud had done very well on his own. Realizing that it was time to catch our bus, we bid a farewell to Bud and Paul and left to again catch the bus for Washington, D. C.

After arriving we decided to first see the White House. Upon leaving the White House we noticed Barbara Grim sitting on the steps. Barbara told us she was waiting to see the President. We asked her is she was on an important government job. Barbara said "no". It seems that through some type of mix-up George was still in Germany and Barbara was campaigning to get George to come home. We understood how Barbara must feel, but it was again time to catch the bus. After wishing Barbara luck, we left to catch the bus.

After a long hot ride we finally reached St. Augustine, Florida. We decided the first thing to do was to take a quick swim in the Atlantic. Following this we decided to find a hotel to stay the night. Upon entering a fashionable looking hotel we found the proprietor to be Max Gilbert. Max told us in strict confidence that this was just a front. It seems he ran a gambling parlor in the back room. Since Max was a former graduate of LaFontaine we decided to keep this to ourselves. After a very enjoyable evening with Max as our host, we left early the next morning for Louisiana.

We received a very pleasant surprise upon arriving at New Orleans. For it was Mardi Gras time. We decided the first thing to do would be to get a costume for the occasion. Upon entering a small shop we were waited on by an old friend, Darlene Holtsclaw. Darlene told us this was her husband's

Senior Prophecy 1952

shop and during the year between the holiday, she made the costumes. Of course she had help on them, her six daughters. Darlene invited us to spend our next vacation with her. After accepting her invitation we hurried out to join in the fun.

Outside everything was a mad rush and lots of noise. Of course we needed noise-makers too, so we rushed into a shop and found another old friend, Eva Mae Enyeart. Eva was buying a few novelities as souvenirs to take home. Eva told us she was on her honeymoon — with her husband, of course. It seems her husband was in the oil business. He drove an oil truck. After buying our horns we started out for an evening of fun.

Waking up the next morning with a splitting headache from our party the night before, our bus trip was pretty unpleasant until we reached Texas. Arriving at San Antonio we found we had arrived during their Fiesta time. While watching the pretty Senoretas dance we spied Phil Miltenberger making ready for his bull-fighting exhibition. In talking with Phil we learned he had ben at this type of business for the last 7 years. He seemed to think he had learned most of this dodging students back in the LaFontaine High School halls. While talking to Phil, another old friend came up to us, Jim Eppley. Jim invited us to spend the night with him and his wife and 14 children. Jim explained to us that he operated a small orphonage. We gladly accepted and left immediately for his ranch. We spent a very enjoyable evening with Jim. Early the next morning we decided to do a little riding before the bus left. Since we weren't accustomed to horse-back riding we spent the trip to our next stop standing.

While passing through the desert in Arizona, we had a little motor trouble. While Ed was fixing it we got off the bus and walked over to a small village. We saw a group of children going into a small building. Deciding it must be a school we walked over to find their teacher to be Ann Shenefield. Ann told us she had been stranded in the desert some years ago, and these villagers had been so nice that she decided to stay. Since Ann was the only teacher, she was kept pretty busy, so we left her to her work and went back to the bus. Soon we were traveling again.

While passing through Hollywood, we noticed the name, Merlin Fager written in bright lights across the front of a theatre. Deciding to stop and take in his show, we found that Merlin was especially noted for his fine singing voice. After the show we went backstage to see Merlin. Merlin wanted to show us the famous night spots, but much to our sorrow, it was getting late and we must get back to the bus.

Our next stop being at San Francisco we thought it would be nice to take an airplane trip over the city. Upon arriving at the airport we found Bud Taylor. Bud offered to take us up in his private plane. So we went with Bud and saw all the famous landmarks. After the ride, Bud took us out to his large estate for dinner. It seems Bud had inherited his fortune from an old employer. Bud had been his chauffer and the old man had no family. After dinner we again left to catch our bus.

While traveling through Utah, we read in the paper where the great hunter Bill Hunt, had just returned from another great hunting trip. It also said that Bill had captured over 1,000 lions in the last ten years. It described Bill as rough, tough, and raring to grow. It seems that Bill is as short as ever. Since Bill lived in Washington, we were unable to see him on this trip.

Arriving at Yellowstone National Park, we first went to see "Old Faithful". We noticed a man and woman feeding three small bears. We also noticed a sign "DO NOT FEED THE ANIMALS". We hurried over to tell them to stop and recognized Susan

Senior Prophecy 1952

Marks and her husband. Warning Susie about the sign, she said for us not to worry. Susie and her husband worked here, and it was their job to feed the animals at certain intervals. We were much relieved to hear this. After chatting with Susie for awhile, we left to catch our bus.

Our next stop being at Pierre, South Dakota, we noticed a sign board announcing a pro basketball game that night, with the great player, Ralph Dawes. We thought it would be nice to see Ralph play again, so that night we went to the game. After the game, we went to the dressing room to talk to Ralph. We asked Ralph why he choose basketball as his career. Ralph replied by saying that he and Janice had a fight, and that if he was famous maybe she would come back to him. We wished him luck and left to catch the bus.

Stopping over at St. Louis, Missouri, we decided to take in a movie. Upon entering the theatre we wanted some popcorn. The clerk looked familiar. It was Jack Sellers. We asked Jack how he liked his job. Jack explained he was not the popcorn clerk. He was the manager, but the regular boy was sick and he was taking his place. Since we were old friends and Jack was the manager, we got into the show free of charge. Oh yes, we also got a free bag of popcorn. After leaving the theatre we headed for the bus.

Arriving at Bowling Green, Kentucky, we noticed a small sign over the newspaper office reading, "Jim Brubaker, Editor". Remembering Jim from our school days, we entered the office. Jim told us he was kept pretty busy with another divorce coming on. Being naturally curious, we asked why he was getting a divorce and what he meant by "another". Jim said this was his fourth divorce from the same woman. He said his wife liked publicity so every now and then she would go file again. Jim said he was getting rather tired of this so this time he filed for divorce himself. He also said he didn't intend to get married again. We said we thought this was a good idea. Leaving Jim to his work we set out to find the bus.

We had heard about all the gold in Fort Knox; we wanted to see some of it. So after arriving there we hurried to the Commander-in-Chief. Upon being admitted to his office we found him to be our old friend, Don Dillon. Don said visitors were not allowed inside the gold vault, but since we were old friends he would let us go with him. Don told us he had always wanted a lot of money, but now he was tired of it and wanted a different job. Don told us he had been in the army for the last ten years. It seems he joined right after graduation. After looking over that beautiful money, we had to leave to catch our bus. For now we were on the last leg of our trip..

Entering Indianapolis, Indiana, we decided to do a little window shopping. Stopping at one of the exclusive stores we went inside to look around. We noticed a fashion show going on and thought we ought to know the pretty model. Upon closer examination we found Sally Lamb. Sally told us she had been modeling for the last 8 years. She also told us she was married and had four boys. We all thought that she had kept her figure well. Sally said it was quite hard since she had to diet constantly. Because she had to get back to work, we said good-bye and left for the bus.

Upon reaching Marion we had to stop for gas. The attendant was the one and only Bob Sloop. After filling the gas tank, checking the water and oil, wiping off all the windows, checking the tires, cleaning the spark plugs, and checking the lights, Bob decided it was safe for us to leave. We promised all our business would go to Bob. Of this Bob was very happy. Now we were ready for our last stop — home.

We promised ourselves a trip such as this again next year, but for now we had a lot of sleep to catch up on.

UNDERCLASSMEN

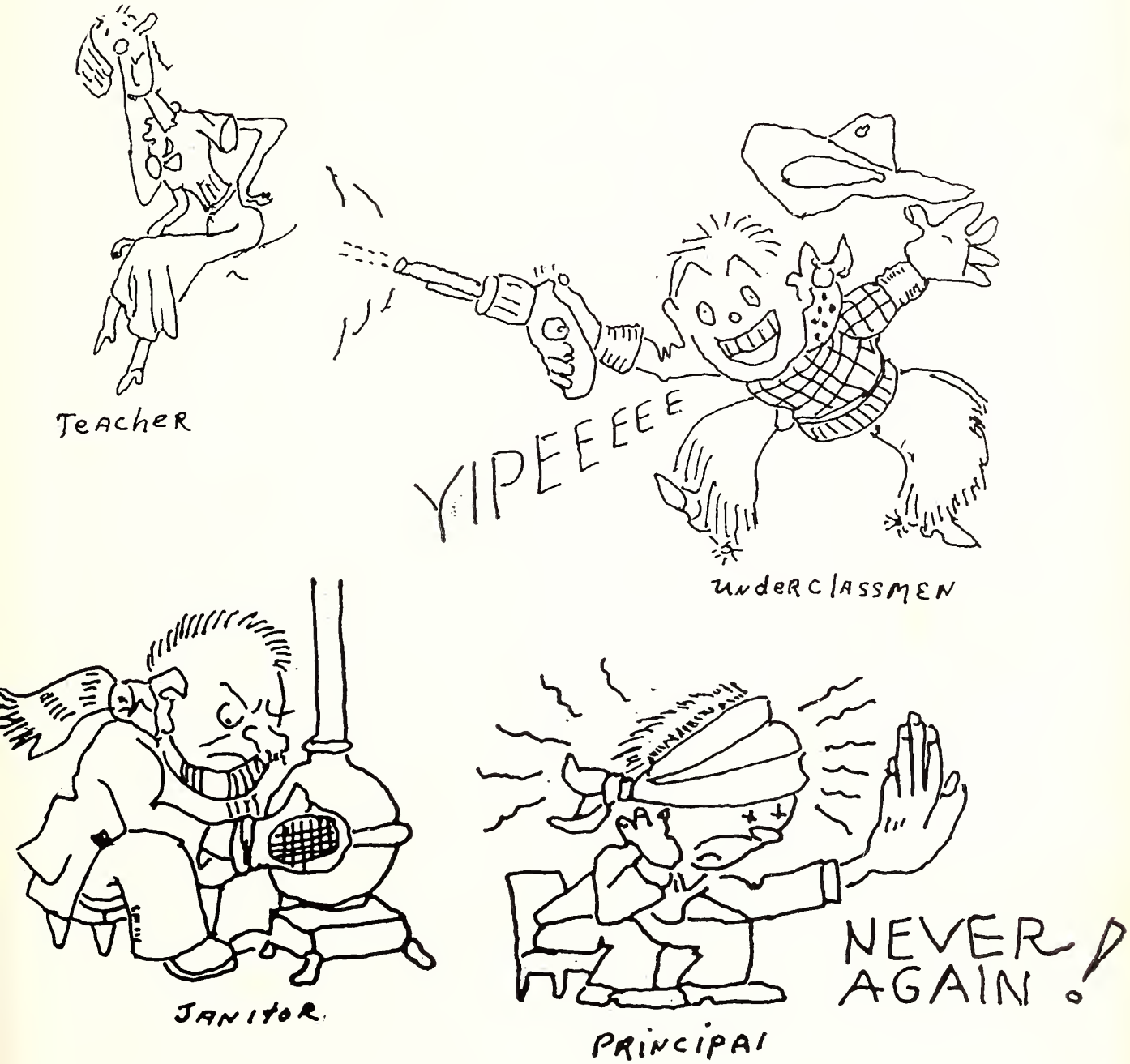

Compliments of
KEM ELECTRIC SERVICE

Juniors

Eloise Preston
Carol Hiatt
Barbara McCollister
Donna Mendenhall

Elda Stevens
Jesie Haggerty
Sherry Miller
Nina Working

Rebecca Stanley
Louise Shaffer
Von Milliner
Dick King

Bobbie Johns
Norman Sollars
John Gillespie
Merle Melick

Ronnie Martin
Richard Lucky
Gene Murphy
Paul Fogel

Eldon Stevens
Donald Weaver

President: Robert Johns
Vice-President: Richard King
Secretary: Carol Hiatt
Treasurer: Donna Mendenhall

The Junior class has been very busy this year. We had charge of the concession stand last summer, and this school year. The first of the year we sold magazine subscriptions, and Christmas greeting cards for class money. Our sponsor this year is Miss Jacquiline Coons. We held our regular class parties in the first, and second semesters. We presented "Finders Creepers" as our Junior Play. We were kept busy planning for the Junior-Senior reception.

Sophomores

Janice Cooper
Donna Dailey
Jane Fager
Annabelle King

Sharon Pell
Marilyn Gilbert
Carolyn Floyd
Shirley Luckey

Teddy Voyles
James Cunningham
Terry Martin
David Owens

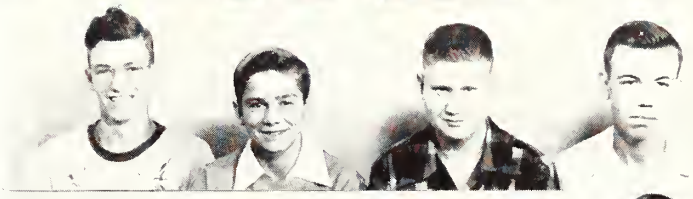

John Brane
William O'Banion
Robert Stair
Leland Weaver

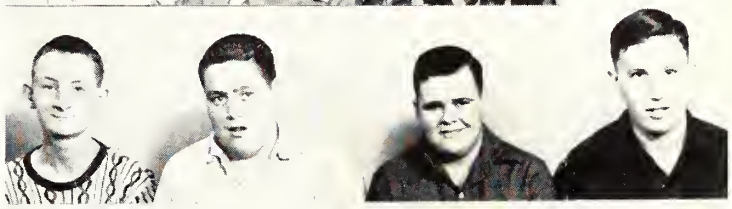

Richard Thompson
Carl Cloud
Kenneth Rogers
Jim Sellers

Jerry Shaw

The sponsor of the Sophomore class this year is Mr. Verl Wodring. We had the election of officers and they are as follows:

President: Jerry Shaw
Vice-President: Marilyn Gilbert
Secretary-Treasurer: Donna Dailey

We started out the year by going on a hayride to Frances Slocum State Forest Preserve. At Christmas-time we drew names and exchanged gifts. We presented a play entitled "Navy Blue and Bold" as an assembly program. We ended up our Sophomore year by having a bake sale.

Freshmen

Phillip Floyd
Donald Owen
Don Rapp
Donald Stevens
Jerry Hill

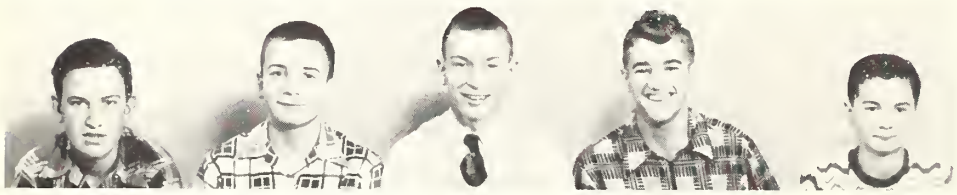

George Dice
Ronnie Taylor
Wilbur Haggerty
Larry Kendall
Lamoine Enyeart

Kaye Thompson
Eva Stevens
Carmen Melick
Bonnie Rigney
Patricia Foreman

Absent:
Catherine King

President: Bonnie Rigney
Vice-President: George Dice
Secretary-Treasurer Carmen Melick
Sponsor: Mr. William Alexander

We started out our Freshman year by having a hayride and weiner roast at the Salamonie State Park, September 14, 1951. Our second class party was held at the school house, April 4, 1952. It was in the tradition of a "backwards" party.

Eighth Grade

Danna Sutten
Verna Kelly
Sharon Cone
Sandra Pugh
Annett Flook

Jeanette Cable
Patty Brown
Joyce Rapp
Dixie Brown
Doris Haggerty

Judith Harper
Zana McClurg
Lavon Melick
Dixie Endsley
Marguerite Allen

Marilyn Kistler
Maxine Kelly
Robert Eppley
Allen Owen
Sherman Grim

Lewis Martin
Jerry Kendall
Jon Cooper
Stanley Owen
Absent:
Jerry Collins
Phyllis Faust

President: Zana McClurg
Vice-President: Judy Harper
Secretary: Dixie Endsley
Treasurer: Jon Cooper

It was on a cold night last September 28th that the eighth grade went on their hay ride. Even though it was cold our spirits were warm and we had a good time, with a lot of noise-making and singing on the way.

Those who helped to make this such a good evening were Mr. Luther Cockran who furnished the wagon, Mr. Herbert Enyeart, who furnished the tractor and Mr. Sam Sutton who loaned the lanterns and gave us some fire-wood. Lemoine Enyeart went as our guest. Mr. Donald Endsley drove the tractor for us.

We went to the Salamonie State Forest near Lagro, Indiana. We went to the shelter house where we roasted weiners and marshmallows. After eating we went on a short hike through the forest and then started on our way home.

In all we have had a good year and although we have had our fun, we have accomplished much in the way of serious school work.

Seventh Grade

Dixie Martin
Phyllis Taylor
Charlene Mendenhall
Mary Dee Haggerty
Shirley Enyeart

Edna Haggerty
Sandra Harrell
Peggy Dice
Rita Endsley
Francis Gressley

Roberta Retherford
Sandra Pell
Floranna Fogel
Richard Charles
Pat O'Banion

John Brane
Jerry Brown
Max Waggoner
Lester McFarren
John Fager

Boyd Hiner
David Martin
Edward Haggerty
Ronald Burgess
Claude Brane

Absent:
Roger Faust

President: Max Waggoner
Vice-President: Rita Endsley
Secretary-Treasurer: Ronald Burgess

We had our hayride and weiner roast the last of September. It was an exceptionally chilly night — too cold to spend much time playing games at Pearson's Mill.

Our cheer leader, Roberta Retherford, helped us support the junior high team this year.

Sixth Grade

FIRST ROW
Charles Steidle
Billy Lines
Phillip Speicher
Bobby McFarren
Larry Luckey

SECOND ROW
Walter King
Larry Floyd
Patricia Barnes
Karen Cone
Janice Eppley
Larry Cooper
Donald Brane

TEACHER
Mr. Morton Ellis

THIRD ROW
Norma Dingman
Janice Flook
Carolyn Pogue
Gloria White
Shirley Keiffer
Charlene Smith

Fifth Grade

FIRST ROW:
Toby Pell
John Cunningham
Bill Conliff
Jeri McGinnis
Carol Cable
Bobby Speicher
Connie Kelley
Kay Brown
Pamalee Pullen
Joe Charles

SECOND ROW:
Suzanne Smedley
Kay Gribben
Judy Cooper
Linda Heniser
Kay Pell
Linda McFarren
Billy Barnes
Tommy Allen

THIRD ROW
Xen Hiatt
Stephen Burgess
Carol Clupper
Nancy Pugh
Mary Stuber
Elaine Weaver
Sandra Siders
Jane Fetrow
Waunett Lines
Peggy Sue Cross
Tommy Neher
Bobby Rigney
Billy Silvers

TEACHER:
Mrs. Una McClurg

Fourth Grade

FIRST ROW:
Engene Smith
Jimmy Dingman
Dennis Cunningham
Steven Stephens
Gary Jones
Billy Eltzroth

SECOND ROW
Regina Harper
Lois Replogle
Molly Tucker
Penny Tyler
Doris Conliff
Carol Blood
Rachel Martin
Connie Martin

THIRD ROW:
David Pugh
Arlen Jay Paul
Dickie Hiner
Joyce Ramsey
Judy Alexander
Carole Harper
Don Brewer
Dickie Martin
Gene Floyd

FOURTH ROW
Judy Martin
Harold Bowman
Max Smedley
Hugh Cook
Tom O'Banion
Joe Hacker
James O'Banion
Florence Haggerty
Danny Pontizous
Billy Geiger

TEACHER: Mrs. Martha Kirsch

Third Grade

FIRST ROW:
Billy Ensen
Ronnie Clark
Danny Emrick
Donald Garrison
Larry Dailey
Randall Alexander
Larry Kelly
Larry Guenin
Jimmy Gribben

SECOND ROW:
Patricia Heiser
Nancy Miltenberger
Deanna Brown
Sandra Haggerty
Mary Ann Steidle
Susan Martin
Carol Barnes
Ruth Ann Wearly
Gary Nose

THIRD ROW:
Joyce Dillon
Dennis McClurg
Nancy Clupper
Stephen Rogers
Larry Jo Cochran
Jimmy Large
John Sutton
Bobby McKinley
Cherie Long

FOURTH ROW:
Karen Dolby
Dorris Forrester
William Banks
Lloyd Banks
James Haggerty
Janice Bruner
Idris Endsley
Sharon Lewis
Diana Sailors
Janice O'Banion
Carolyn Silvers
Connie Faust
Estil Enyeart

TEACHER: Mrs. Ruth Sheffield

Second Grade

FIRST ROW:
Tom Rigney
Steven Mills
Judy Geiger
John Hacker
Richy Guenin
Carolyn Keene
Charles Eppley
Marcia Hiner

SECOND ROW:
Richard Speicher
Donna Walter
Elaine Cook
Jack Tedder
Glenn McFarren
Delores Curtis
Judy Gilbert
Bobby Heniser
Michael Shideler
Robert Jones
John Dingman

THIRD ROW:
Morris Smedley
Dean Enyeart
Oren Guenin
Mary Ann Sutton
James Marsh
Patricia Gribben
Becky Sue Weaver
Joe Cross

TEACHER: Mrs. Geneva Rapp

First Grade

FIRST ROW:
Jerry Curtis
David Pontizous
Robert McClurg
Terry Niccum
Larry Enyeart
Jay Davis
Eric Pullen
George Banks

SECOND ROW:
Sharon Kay Paul
Patty Pogue
Roberta Gribben
Joyce Haggerty
Sherry Brown
Connie Jean Ramsey
Martha Ketchum
Connie Sue Jones

THIRD ROW:
Sharon Fetrow
Vickie Plummer
Carol Sue Lloyd
Lee Guyer
James Cochran
Virginia Sue Enyeart
Dwight Forrester
Billy Saul
John Harper
Nancy Lee McCray
James Goodpasture
Linda Siders
Charles Rapp
Carol Cone
Nikki Jane McGinnis
Rebecca Lawrence
Bonnie Clark
Linda Working

TEACHER: Mrs. Hazel Young

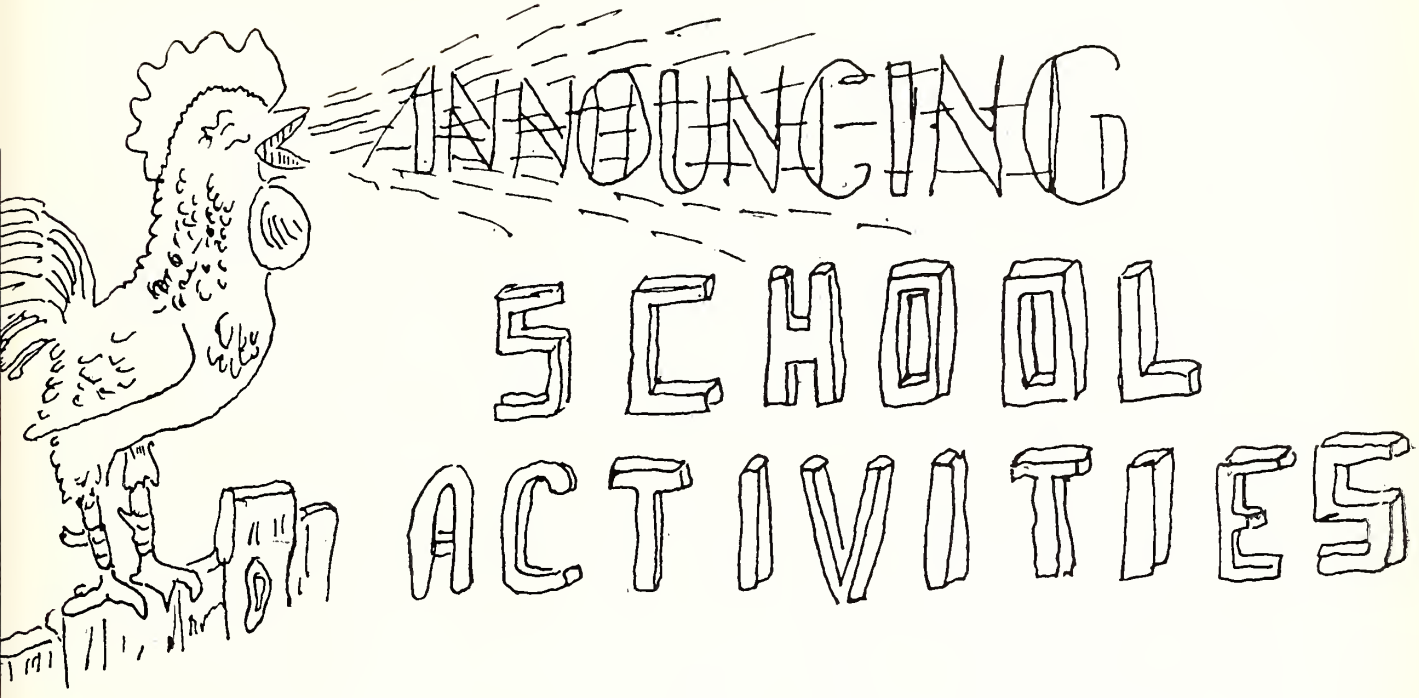

Compliments of
KAISER-FRAZER
Wabash Sales and Service
Wabash, Indiana

Senior Class Play

"It's A Frame-Up"

Freda Bradbury, a socially ambitious widow ---- Barbara Grim

Nancy Bradbury, her only child ---------- Ann Shenefield

Bill Raines, her cousin, just returned from Korea ---------- Phil Miltenberger

Cynthia Carlisle, a guest and friend of Nancy ---- Susan Marks

Perry Diggs, Nancy's boy-friend ---------- Ralph Dawes

Dixie Palmer, a domineering young bride ---- Eva Mae Enyeart

Rick Palmer, the groom, who would like to be "boss" -- Bud King

Stonewall Wetherlee, retired army officer ------ Donald Dillon

Ellie McGilley, a "pseudo" hillbilly from the city --- Sally Lamb

Hank McGilly, another hillbilly ---------- Jim Eppley

Daisy Hinkle, a maid who has ideas -------- Darlene Holtsclaw

The Officer, a plain clothes man ---------- Jack Sellers

Directed by Caroline Deckard

Two fake hillbillies enter the home of Freda Bradbury under the pretense of being entertainers whom she had hired for a party. Everyone is confined to the house by orders of an F. B. I. man. Daisy, who has aspirations of becoming a crime investigator, amuses everyone with her antics. Perry, who wants to get into the army, tries to impress Mrs. Bradbury by inventing a new branch of the service, much to Stonewall's disgust. Bill receives a native Korean rock which possesses magic powers. Under its hypnotic influence, Perry becomes General Eisenhower, and Hank McGilly thinks he is head of the F. B. I. and returns the jewelry and money which have stuck to his fingers. To add to the confusion Daisy, also hypnotized, believes she is the owner of the house and orders everyone to leave.

Junior Class Play

The junior class play, "Finders Creepers", was presented on the night of Friday, March 28, in the school gymnasium.

Perhaps they didn't know when they were well off, but Hercules Nelson's (John Gillespie) uncle and aunt (Von Milliner and Jean Pogue) had invited him to spend the weekend with them. They even went so far as to say he could bring his bosom pal, Wilbur Maxwell (Ted Sollars). Hercules doesn't know, until it's too late, that his uncle's new job is that of an undertaker. They are really ready to head for home when they discover there's another "guest" in the house, an old boy named Jason Quigley (Gene Murphy). But when Wilbur spots Celeste (Jessie Haggerty) and Hercules meets Nina (Donna Mendenhall), the "deceased's" granddaughters, they decide to stay. More-over they decide to become detectivs and solve the mystery. What mystery ? ? ?

Other members of the cast were:

Frankie — The little sister ---------- Bobbie Sue McCollister

Granny — A live-wire grandmother ---------- Eloise Preston

Daphne — The maid ---------- Sherry Miller

Claude — The caretaker ---------- Paul Fogel

Henry — The helper ---------- Don Weaver

Madeline — Mr. Quigley's sister ---------- Rebecca Stanley

Harry Schuster — Lawyer, friend of Madeline ---------- Bob Johns

Dr. Brown — An interested bystander ---------- Dick King

Compliments of C. W. Speicher
Auction Every Tuesday
LaFontaine Indiana

Booster Club

ROW ONE:
Ann Shenefield
Carol Hiatt
Eloise Preston
Bobbie McCollister
Donna Mendenhall
Sally Lamb
Eva Mae Enyeart
Darlene Holtsclaw

ROW TWO:
Dixie Brown
Febecca Stanley
Sherry Miller
Louise Shafer
Shirley Luckey
Susan Marks
Phil Miltenberger
Donna Dailey
Carolyn Floyd

ROW THREE:
Edward Haggerty
Lester McFarren
Allen Owen
Sharon Pell
Bonnie Rigney
Carmen Melick
Kay Thompson
Eva Stevens
John Brane

ROW FOUR:
Dixie Martin
Jon Cooper
Zana McClurg
Marilyn Kistler
Judy Harper
Virginia Neher
LaVon Melick
Jessie Haggerty
Elda Stevens

ROW FIVE:
Dona Sutton
Patty Brown
Roberta Retherford
Jim Cramer
Marguerite Allen
Peggy Dice
Doris Haggerty
Charlene Mendenhall
Phyllis Taylor

F.H.A.

Row 1 — Miss Berdean Thompson, Virginia Neher, LaVon Melick, Bobbie Sue McCollister, Donna Mendenhall, Carol Hiatt, Eloise Preston, Marilyn Gilbert, Janice Cooper.

Row 2 — Dana Sutton, Louise Shafer, Frances Gressley, Elda Stevens, Rixie Endsley, Eva Stevens, Charlene Mendenhall.

Row 3 — Zana McClurg, Roberta Retherford, Bonnie Rigney, Sherry Miller, Marguerite Allen, Carmen Melick, Rita Endsley, Kay Thompson.

Twirlers

Left to Right — Bobbie McCollister, Carol Hiatt, Marilyn Gilbert, Eloise Preston, Janice Cooper. Due to the absence of Nina Working on the day the picture was taken, her picture is separated from the others.

Compliments of Farmers Co-operative Co.
Grain, Seed, Coal, Fertilizer, Twine and Feed of all Kinds
LaFontaine, Indiana

Annual Staff

Back Row — Merlin Fager, Ralph Dawes, Thomas R. Bowman.
Front Row — Bud Taylor, Jim Eppley, Darlene Holtsclaw, Susan Marks, James Brubaker, Don Dillon.

Citizen Staff

Standing—Ann Shenefield, Marilyn Gilbert, Bud King, Miss Coons, Bud Taylor
Sitting—Darlene Holtsclaw, Donna Mendenhall, Jean Pogue, Susie Marks, Sally Lamb, Jim Eppley, Jack Sellers

Compliments of Geyer Motor Sales, Inc.
532 South Wabash St. Phone 904
Wabash, Indiana

Compliments of
HAMILTON'S RESTAURANT

Librarians

Standing Left to Right — Eva Stevens, Carmen Milliner, Dona Dailey, Jean Pogue.
Sitting Left to Right — Annebelle King, Jane Fager, Rebecca Stanley, Eva Mae Enyeart.

Office Staff

Left to Right, First Row — Darlene Holtsclaw, Marilyn Kistler, Ann Shenefield, Donna Mendenhall, Sally Lamb, Marilyn Gilbert.
Left to Right, Second Row — Bob Sloop, Susie Marks, Max Gilbert.

Compliments of Wabash Implement Co., Inc.
520 South Wabash St. -- Phone 904
Wabash, Indiana

Band

Left to Right:
FIRST ROW
Bud King
Von Milliner
Annabelle King
Bob Eppley
Judy Harper
Dixie Endsley

SECOND ROW
Jane Fager
Carmen Milliner
Leland Weaver
Susan Marks
Bobby Johns
Wilbur Haggerty
Carmen Melick
Jon Cooper
Allen Owen
Claude Brane
Stanley Owens
Ronald Burgess
John Fager
Bonnie Rigney
David Owen
Darlene Holtsclaw

THIRD ROW
Teddy Voyles
Rita Endsley
Sandra Harrell
Shirley Keiffer
LaVon Melick
Phillip Speicher
Jerry Shaw
Donald Owen
John Brane
Kay Thompson
Jim Eppley
Standing

FOURTH ROW
Richard Thompson
Terry Martin
Dick King
Carl Cloud
Bobbie McCollister
Carol Hiatt
Marilyn Gilbert
Eloise Preston
Janice Cooper
Mr. George Thompson, Director

Small Band

FRONT ROW — Von Milliner, Bud King, Darlene Holtsclaw, Bonnie Rigney, Kay Thompson, Jim Eppley.
BACK ROW — Jon Cooper, Wilbur Haggerty, Susan Marks, Donald Owens, Richard King.

Chours

FIRST ROW:
Mr. George Thompson
Zana McClurg
Rebecca Stanley
Bobbie McCollister
Donna Mendenhall
Carol Hiatt
Carmen Melick
Kay Thompson

SECOND ROW:
Dana Sutton
Louise Shafer
Frances Gressley
Sandra Harrell
Maxine Kelley
Marilyn Gilbert
Dixie Endsley
Sharon Cone
Jeanette Cable
Joyce Rapp

THIRD ROW:
LaVon Melick
Annabelle King
Roberta Retherford
Pat Foreman
Sherry Miller
Bonnie Rigney
Eloise Preston
Rita Endsley
Myrna Smith

Clarinet Quartet

Left to Right — Bud King, Phyllis Faust, Paul Brane, Von Milliner

Saxophone Quartet

Left to Right — Jim Eppley, Kay Thompson, Bonnie Rigney, Darlene Holtsclaw

Brass Sextet

Left to Right — Susan Marks, Wilbur Haggerty, Annabelle King, John Brane, Donald Owens. Absent: Jean Pogue.

Marks Family

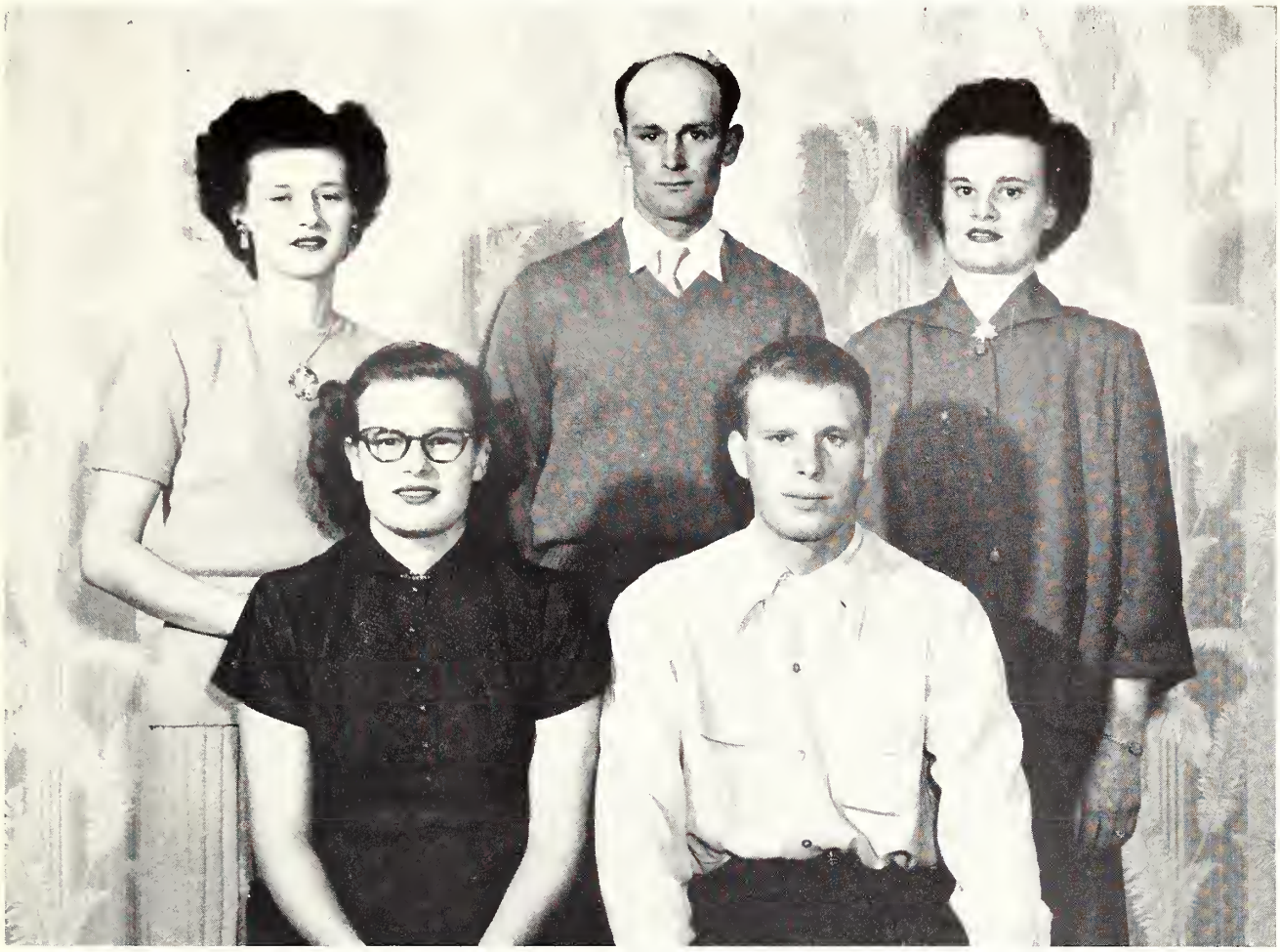

This is a picture of the five children of Mr. and Mrs. Hiley Marks. These five have all taken their twelve years of schooling at the LaFontaine school. They all started here at LaFontaine and now the last of the five, Susan, is a member of this year's graduating class. It is very seldom that each member in a family of five will go through the same school. This is the largest family to receive all its schooling at LaFontaine for several years.

They are from left to right, back row: Mrs. Ruey Mae Albright, who graduated from LaFontaine in 1941 and then attended Ball State where she received her nurse's training. Mr. James Marks who graduated in 1943 and then served in the armed forces overseas during the last war. Mrs. Marilyn Jean Chenoweth who graduated in 1944 and then attended the Methodist Hospital in Fort Wayne, where she received her nurse's training.

Front row: Miss Susan Ann Marks, a member of this year's graduating class, who next year plans to attend Ball State Teachers College. Mr. Jack Marks graduated in 1949, and is now serving with the armed forces in Korea.

LaFontaine Drug Company
Home of the Famous $50,000 Chocolate Soda
Ted Chekouras

La Fontaine Cossaks

Yell Leaders

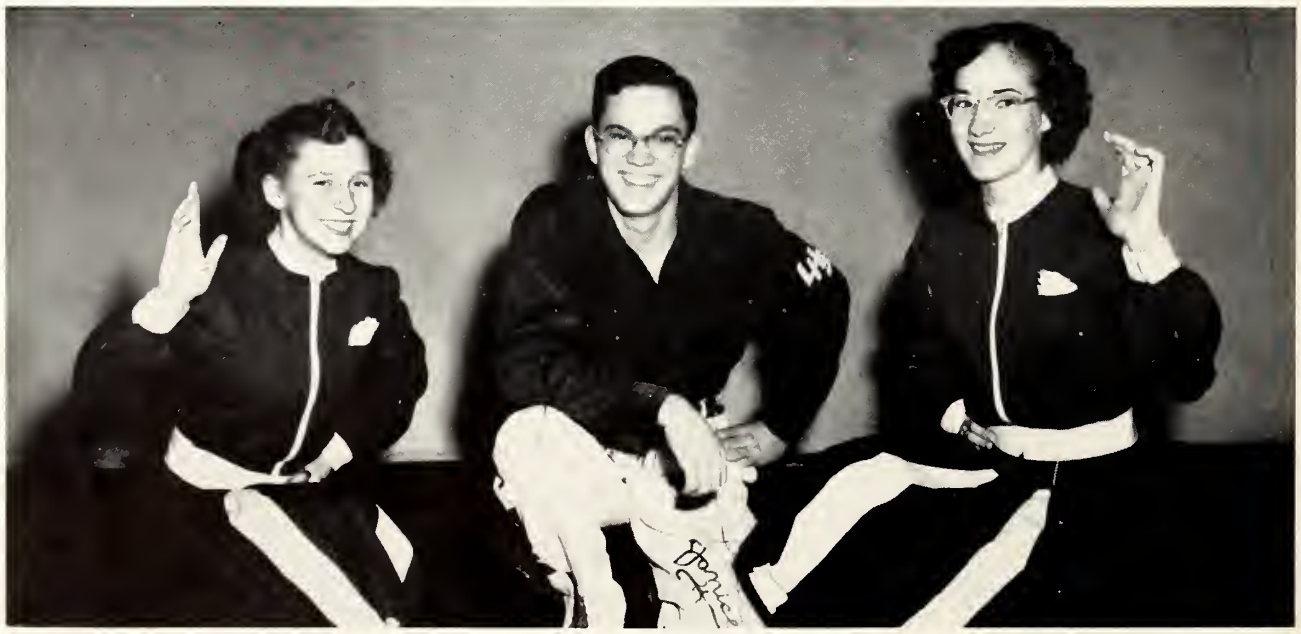

Janice Cooper Dick King Marilyn Gilbert

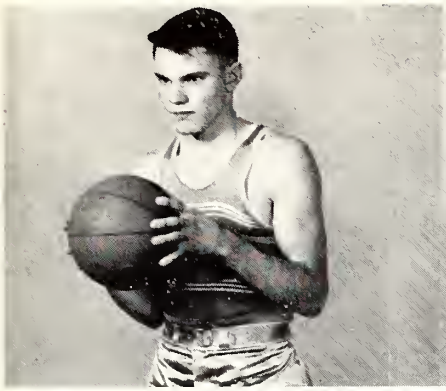

"Bud"

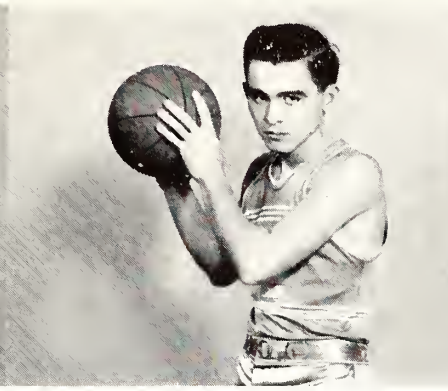

"Jim"

"John"

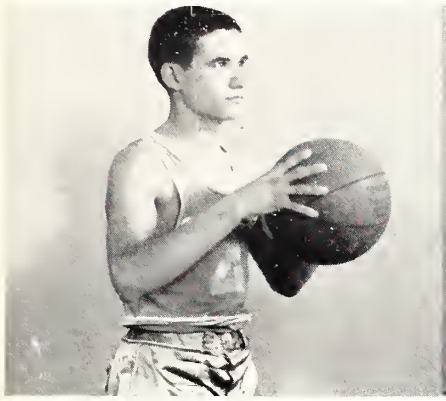

"Jack"

"Tex"

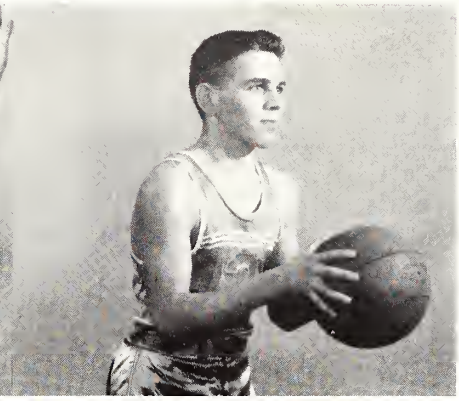

"Mousie"

"Jerry"

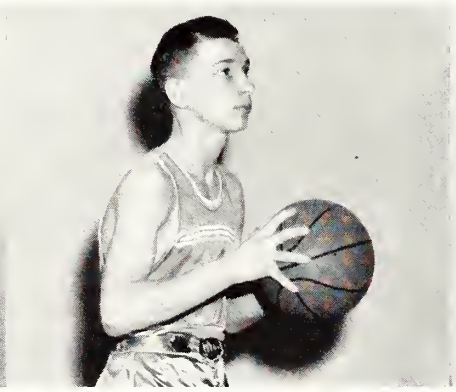

"Wilbur"

"Ted"

"Dick"

"Boss"

Compliments of Weaver Oil Company
White Rose Gasoline Phone 80, LaFontaine

First Team Statistics

Player	G	FG	FT	PF	TP	Average Points Per Game	Class
King, Bud	18	86	64	57	236	13.1	Senior
Dawes, Ralph	19	58	26	49	142	7.4	Senior
Sellers, Jack	19	54	30	54	138	7.2	Senior
Sollars, Norm	19	50	30	64	130	6.8	Junior
Gillespie, John	12	43	18	32	104	8.6	Junior
Dillon, Don	6	28	9	19	65	10.8	Senior
Gilbert, Max	6	12	6	15	30	5.	Senior
Eppley, Jim	14	6	2	17	14	1.	Senior
Shaw, Jerry	6	7	0	5	14	2.3	Sophomore
Thompson, Richard	8	3	7	8	13	1.6	Sophomore
Haggerty, Willie	1	1	1	1	3	3.	Freshman
Owen, Dave	1	1	0	1	2	2.	Sophomore
Sellers, Jim	1	0	0	2	0	0.	Sophomore
Weaver, Leland	1	0	0	0	0	0.	Sophomore

**County and Sectional Tourneys Included.

First Team Scores

Opponent	They	We
Chippewa	35	48
Sweetser	50	40
Roann	50	48
Chester	46	44
Somerset	35	50
Warren	56	50
Jefferson (Grant)	51	45
North Manchester	48	40
Lagro	33	43
Whites (**County)	54	41
Urbana	26	55
Whites	47	41
Linlawn	55	42
Sweetser	36	37
Jefferson (Huntington)	32	49
Laketon	28	48
Banquo	37	74
Van Buren	60	58
Fairmount	(Postponed)	
Whites (**Sectional)	48	42
TOTALS	827	892
Average Points Per Game	43.5	46.9

GUENIN'S MARATHON SERVICE
LaFontaine, Indiana
Phone 177

The (B) Team

Left to right, first row: Donald Stevens, Donald Rapp, Dave Owens, Leland Weaver, John Brane.
Left to right, second row: Larry Kendall, Jim Sellers, Wilbur Haggerty, Teddy Voyles, Donald Owens, Ronnie Taylor, Bill O'Banion.

The Junior High Team

Left to right, first row: Jon Cooper, Stanley Owens, Allen Owen, Pat O'Banion, Lewis Martin.
Left to right, second row: Roger Faust, Ed Haggerty, Claude Brane, John Fager, John Brane.

Compliments of A. B. Martin and Son
Elevator

Second Team Statistics

Player	FG	FT	PF	G	TP
Shaw	50	16	18	12	116
Voyles	31	14	30	13	76
Owen, David	32	10	41	15	74
Sellers, Jim	23	17	26	15	63
Thompson	18	16	14	6	52
Haggerty	18	14	19	13	50
Brane, John	15	10	27	11	40
Owen, Don	9	4	5	11	22
Kendall, Larry	5	4	4	7	14
Weaver	2	1	2	8	5
Stevens, Don	2	0	2	4	4
Taylor	1	0	0	5	2
Rapp	0	0	2	6	0
O'Banion, Bill	1	0	2	5	2

Junior High Statistics

Nov. 1	LaFontaine	28	Wabash	29
Nov. 15	LaFontaine	29	Linlawn	30
Nov. 29	LaFontaine	24	Warren	33
Dec. 11	LaFontaine	14	Chester	25
Jan. 19	LaFontaine	18	Urbana	24
Jan. 19	LaFontaine	28	Linlawn	40
Jan.	LaFontaine	32	Linlawn	21
Jan. 31	LaFontaine	27	Urbana	21
Feb.	LaFontaine	27	Banquo	32
Feb. 14	LaFontaine	30	Roann	20
Feb. 19	LaFontaine	12	Warren	23
Mar. 3	LaFontaine	32	Roann	26
	Totals	300		324

Freshman Statistics

Nov. 15	LaFontaine	36	Linlawn	12
Nov. 29	LaFontaine	22	Warren	33
Dec. 11	LaFontaine	51	Chester	14
Feb. 14	LaFontaine	42	Roann	18
Feb. 19	LaFontaine	29	Warren	31
	Totals	180		108

C. E. Troyer Hybrid Seed Corn
LaFontaine, Indiana

Softball

Standing Left to right — G. Murphy; D. Stevens; W. Haggerty; T. Voyles; L. Weaver; J. Eppley; C. Steidel (Coach).
Middle Left to right — L. Kendall; D. Dillon; B. King; M. Ellis (Assistant Coach); D. Owens; J. Brane; Ji. Sellers.
Front Left to right: Ja. Sellers; Chuck Steidel; R. Dawes.

Softball Statistics

Player	AB	R	H	Aver.	2B	3B	HR	RBI	SB
Sellers, Jack	67	19	20	.299	3	1	0	12	2
Dawes, Ralph	69	17	20	.319	7	0	0	11	1
Dillon, Don	69	17	17	.270	3	1	2	10	0
King, Bud	52	10	13	.247	2	2	0	3	2
Shaw, Jerry	38	9	9	.237	0	0	1	4	1
King, Dick	33	9	12	.364	1	3	0	4	0
Eppley, Jim	38	9	11	.263	4	0	2	6	2
Sollars, Norm	25	5	5	.200	0	1	1	2	1
Sloop, Bob	19	6	6	.316	1	1	0	5	2
Murphy, Gene	5	3	0	.000	0	0	0	00	0
Haggerty, Wilber	5	2	2	.400	0	0	0	00	0
Kendall, Larry	45	7	9	.200	0	0	0	5	0
Sellers, Jim	50	15	12	.240	2	0	0	5	0
Owen, David	45	13	12	.268	1	0	0	1	0
Stevens, Don	41	7	14	.341	2	0	0	5	0
Voyles, Ted	10	3	0	.000	0	0	0	00	0
TOTALS	611	151	163	.247	26	9	6	73	11

Softball Scores

	They	We
IOOF	15	5
Faust	10	16
Herald	3	14
IOOF	18	6
Whites	2	0
Dillon's	2	6
Whites	6	7
IOOF	8	7
Banquo	8	5
Dillons	14	4
Banquo	6	10
Dillon's	6	7
IOOF	5	0
IOOF	1	10
Banquo	4	5
(Tourney Games)		
Dillon's	7	0

(Dillon's won the tourney by beating Whites 8 to 4.)
The Cossacks were Runners-up in the County Softball Tourney.

Compliments of
HENDERSON FARM EQUIPMENT
Wabash, Indiana

Compliments of
BREWERS MILK CO.
Wabash, Indiana

S U C H

'N'

S T U F F

Compliments of
THE LaFONTAINE BANK
LaFontaine, Indiana

Compliments of
THE WABASH PLAIN DEALER
Wabash, Indiana

L.H.S.
Kaye

Coca-Co

Autographs

Robert Dean Stair
Sophmore 51-52
Sen-53-54

Sally [illegible]
Sr. 52
[illegible]

Raymond [illegible]
Sr. 53-54
Indiana
[illegible]

(von Ulshafer)
1952

Rhonda Sweet
1952

{Phyllis Ulshafer}
1952

Autographs

Coca-Cola

Donor's Page

Compliments Of

Boston Store
Wabash, Indiana

Roy Shatto
Honeymoon Apartments

Farmer's Implement
Marion Phone 895

Ogan's Used Car Sales
Wabash, Indiana

Resneck's Clothing Store
Wabash, Indiana

Dick's Mens Wear
Wabash, Indiana

Fasnacht Jewelry Store
Wabash, Indiana

Firestone Rubber Co.
Wabash, Indiana

Hubscher's Jewelry
Wabash, Indiana

Thompson's Electric and Gift Shop
Wabash, Indiana

Pressler Auto Service
Wabash, Indiana

Glenn Smith
Shoe Repair, LaFontaine

Hutchens Cleaners
Wabash, Indiana

Beitman & Wolf
Wabash, Indiana

Advertising

Custer's Last Stand

"For Your Eating Pleasure"

Intersection State Roads 15 & 39
Marion

Phone 5146 and we will have your order ready!

Complete Carry-Out Service

Huser Cigar Co.

Wholesale

Cigars, Tobacco, Candy and Gum

Compliments of

Herff-Jones

Representative

Howard Harper

Building Contractor

Phone 97 LaFontaine

General construction of all kinds

Plastic Wall Tiling

Built-In Cabinets

Tile Floor Covering

Storm Windows

For The Finest
IN FARM EQUIPMENT AND REPAIRS SEE

Lawrence Farm Equipment

Authorized Dealer For
SALES PARTS SERVICE

MASSEY M-H HARRIS
TRACTORS
COMBINES
IMPLEMENTS

GENERAL FARM SUPPLIES

"We Repair All Types of Farm Equipment"

Phone 153-J LaFontaine, Indiana

Parker and Son

Dealers in Dry Goods, Clothing, and Shoes for 98 years.

A dependable and trustworthy store

Phone 172R LaFontaine, Ind.

Penguin Point Drive In

Curb and Fountain Service

Sandwiches — Chicken Dinners

Wabash, Indiana

Lutz Furniture

Wabash, Indiana

South Marion Refrigeration Co.

Marion, Indiana

Stremmel & Hill

Water Supply Contractors

Heating and Plumbing

Well Drilling and Repairing
A Specialty

Phones 199-J and 199-M

LaFontaine Indiana

Compliments

Ohmart Jewelry Store

Jewelry for all Occasions

201 W. Market St.

Wabash, Ind.

Gus Dorais Chevrolet, Inc.

458 S. Miami St.

Phone 25

Wabash, Ind.

Reeds Standard Service

First and Washington Sts.

Phone 3900

Marion, Ind.

Spifee Sandwich Shop

Second and Boots Sts.

Marion, Ind.

Owner: Webb L. Shafer

For Wholesome Recreation
Roller Skate at the

Idyl Wyld Roller Palace

Marion, Ind.

Compliments of

E. L. Roof and Son

Monument Dealers

Marion, Indiana

With Compliments And
Sincere Good Wishes
To The Seniors

The LaFontaine Herald

Compliments of

Carl E. Ketchum

For Your
Standard Oil Products
Phone 197
LaFontaine, Indiana

Talbert Brothers

Dodge and Plymouth Dealers

92 East Market St.
Wabash, Indiana

Klains Shoe Store

120 East 4th St.
Marion, Ind.
Quality Footwear For
Men, Women, Children
Correctly Fitted

Congratulations
LaFontaine High School

Jesse Spencer

Dry Goods, Notion-Sales
Groceries and Meats
Phone 31 Sweetser, Ind.

Shaffer Electric

LaFontaine, Indiana

Pattison-Runyon Motors

Studebaker Sales and Service
Phones 487 - 488
Wabash, Ind.

George Ramp

MOTOR SALES

Marion, Ind.

Libby's Beauty Shop

Cold Wave and Machineless

Phone 184 LaFontaine, Ind.

Sears, Roebuck & Co.

Wabash, Indiana

VICE'S

FLOWER and GIFT SHOP

Albert Vice, Proprietor

3018 S. Washington Ph. 4704

Marion, Ind.

Thompson's Apparel Shop, Inc.

Smart Women's Apparel

Wabash, Indiana

Compliments of

Cavins Drive In

Wabash, Indiana

Dinners and Fountain Service
Inside and Curb Service

Wilkinson Lumber Co.

THE HOUSE OF HOMES

Phone 185

Wabash, Indiana

Compliments of

Robinett Buick, Inc.

"Always a Good Deal All Ways"

641 So. Miami St.

Phone 719 Wabash, Ind.

10/21/2011
T 243285 5 30 00
HF GROUP-IN